

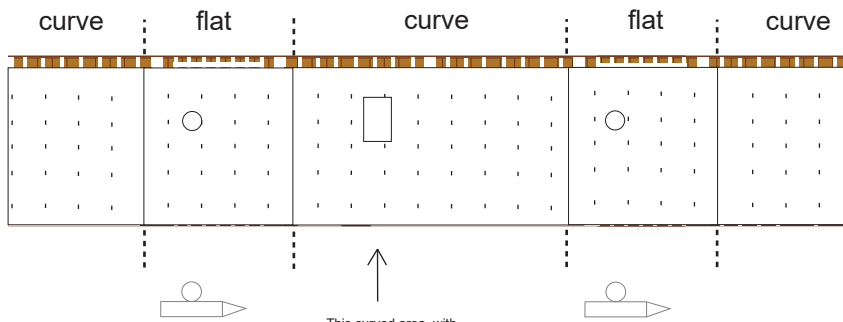

Dragon's Trunk and Payload CRS-15

Print on Cardstock (110 lbs)

1:100 Scale

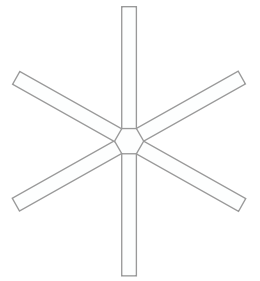
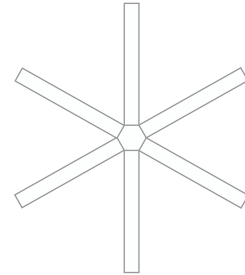
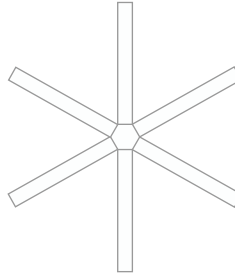
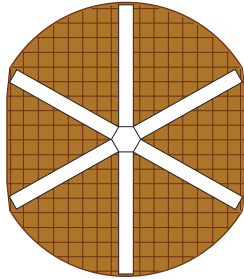

curve

flat

curve

flat

curve

This curved area with the small rectangle is glued on the same side of the trunk that has the small rectangular box on the outside.

FRAM 1 is glued on the payload trunk structure facing towards the small exterior box of the trunk

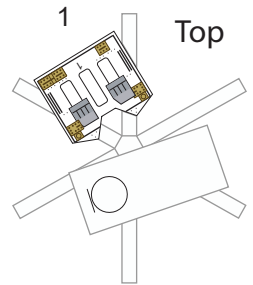

ECOSTRESS

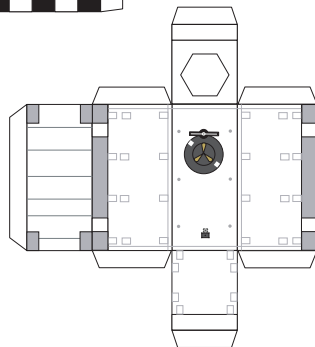

LEE

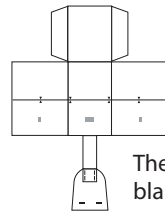
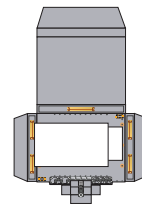

Thermal blanket

