

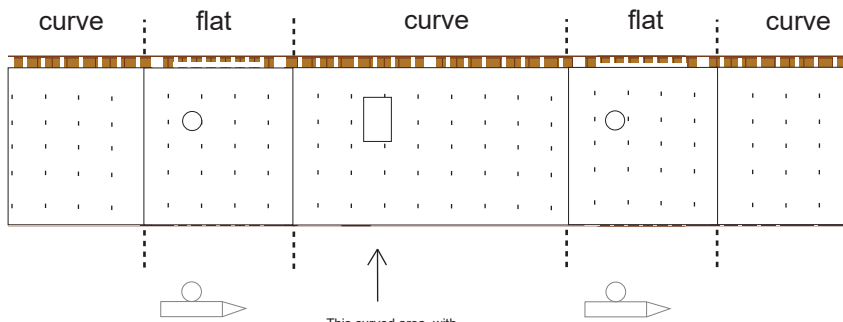

Dragon's Trunk and Payload CRS-16

Print on Cardstock (110 lbs)

1:100 Scale

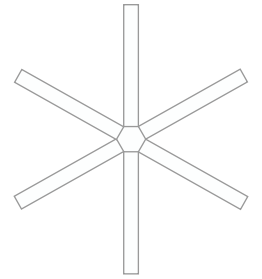
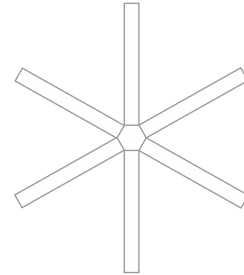
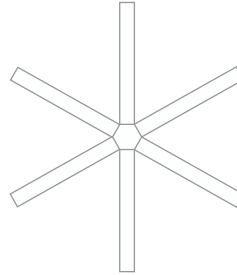
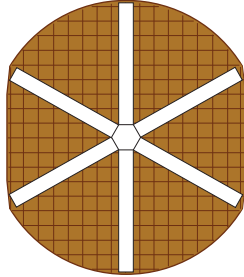

curve

flat

curve

flat

curve

This curved area with the small rectangle is glued on the same side of the trunk that has the small rectangular box on the outside.

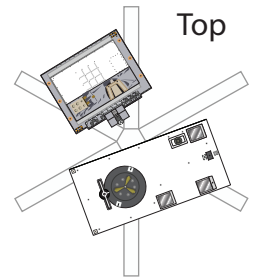

ROBOTIC REFUELING MISSION 3 (RMM 3)

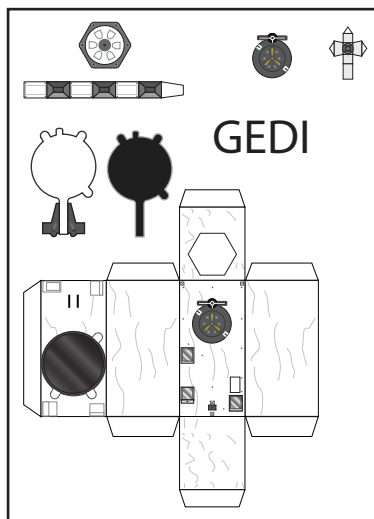

GEDI

GEDI designed by Vad Kuz

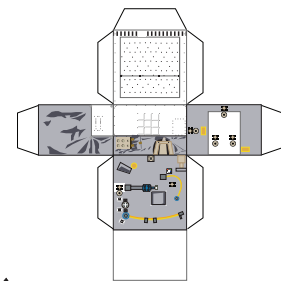
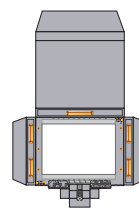

Tool to be added once is installed on ELC-1